



Grand Central Partnership
 Pedestrian Count Report
 December 2018



New York
 United States

Pedestrian Counting Report
 November-26-2018 to December-30-2018

Total Pedestrian Counts for Dec-18 (11-26-18 to 12-30-18)

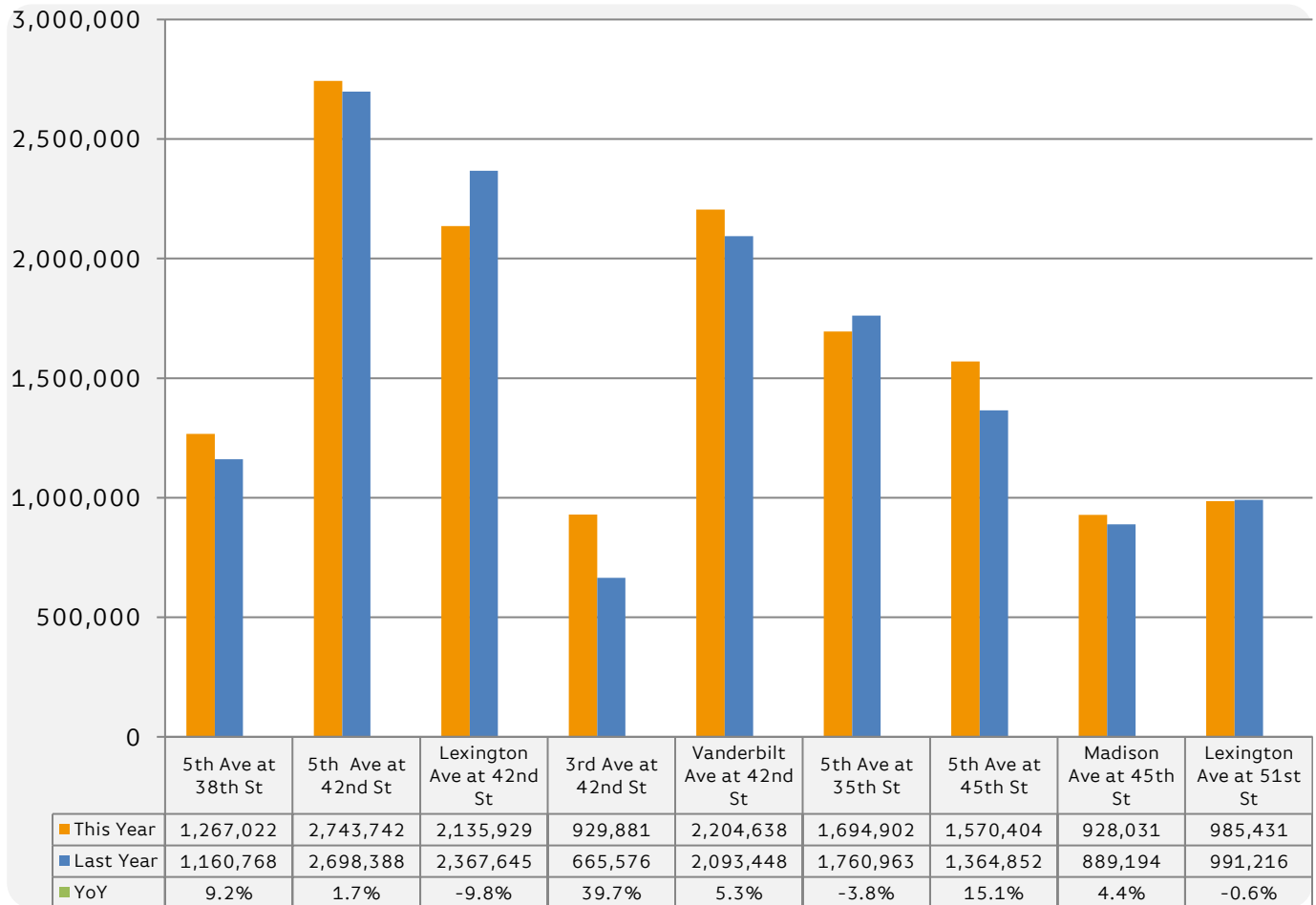

The busiest location during December 2018 was 5th Ave at 42nd St with 2,743,742 pedestrian counts, which is more than three and a half times the monthly visitors to Universal Studios, LA

The location with the largest annual percentage change was 3rd Ave at 42nd St with an increase of 39.7%

For more in-depth data, e.g. - number for a particular date/location, please contact the Grand Central Partnership at info@gcpbid.org or by calling (212) 883-2462

Average Pedestrian Counts by Weekday- Dec-18 (11-26-18 to 12-30-18)

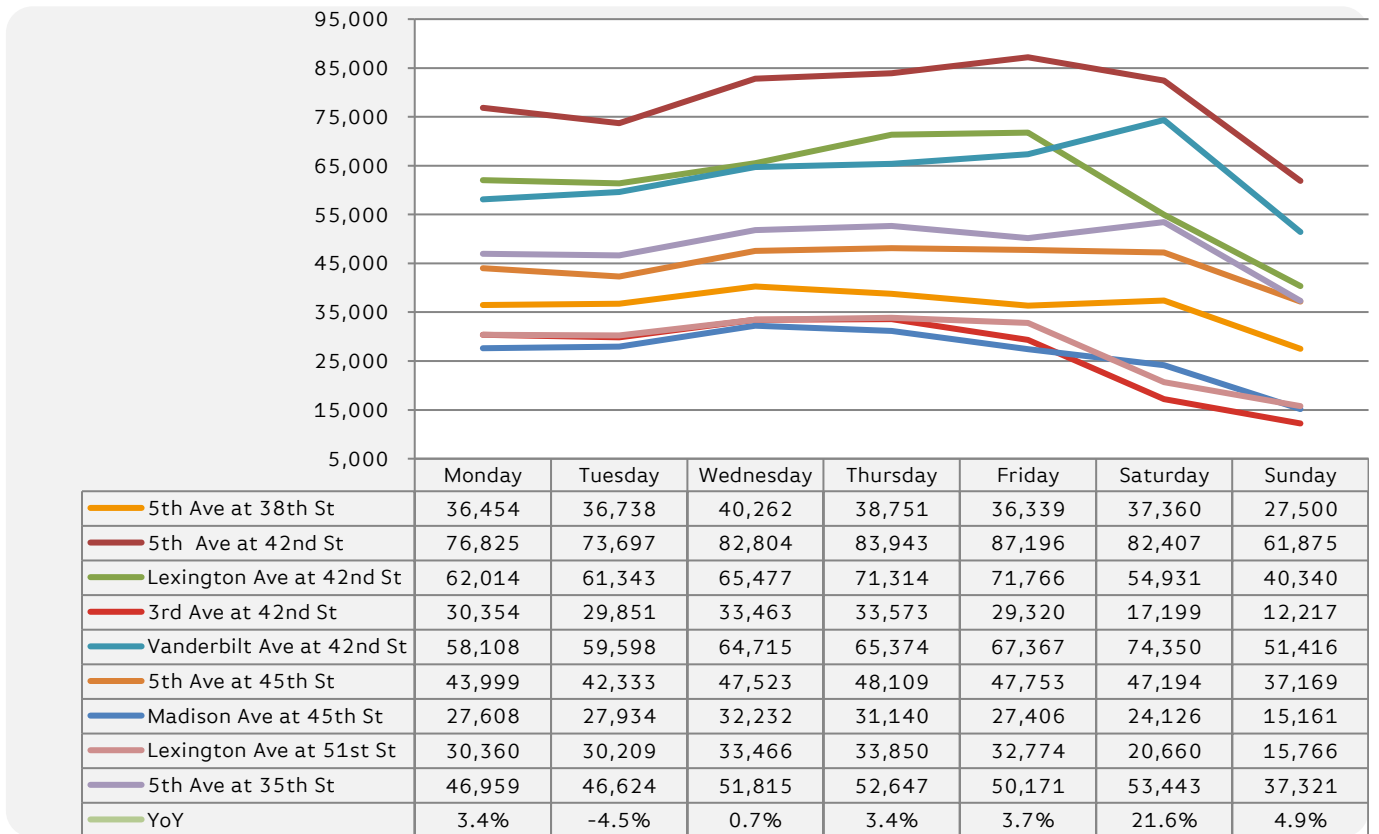

The busiest day this month was Thursday throughout most locations. The highest pedestrian count was 87,196 at 5th Ave at 42nd St which is almost two times the monthly visitors to the Arlington Memorial

The day with the largest decrease in annual percentage change was Tuesday with a decrease of -4.5%

Average Pedestrian Counts by Hour- Weekdays (Mon. - Fri.) Dec-18 (11-26-18 to 12-30-18)

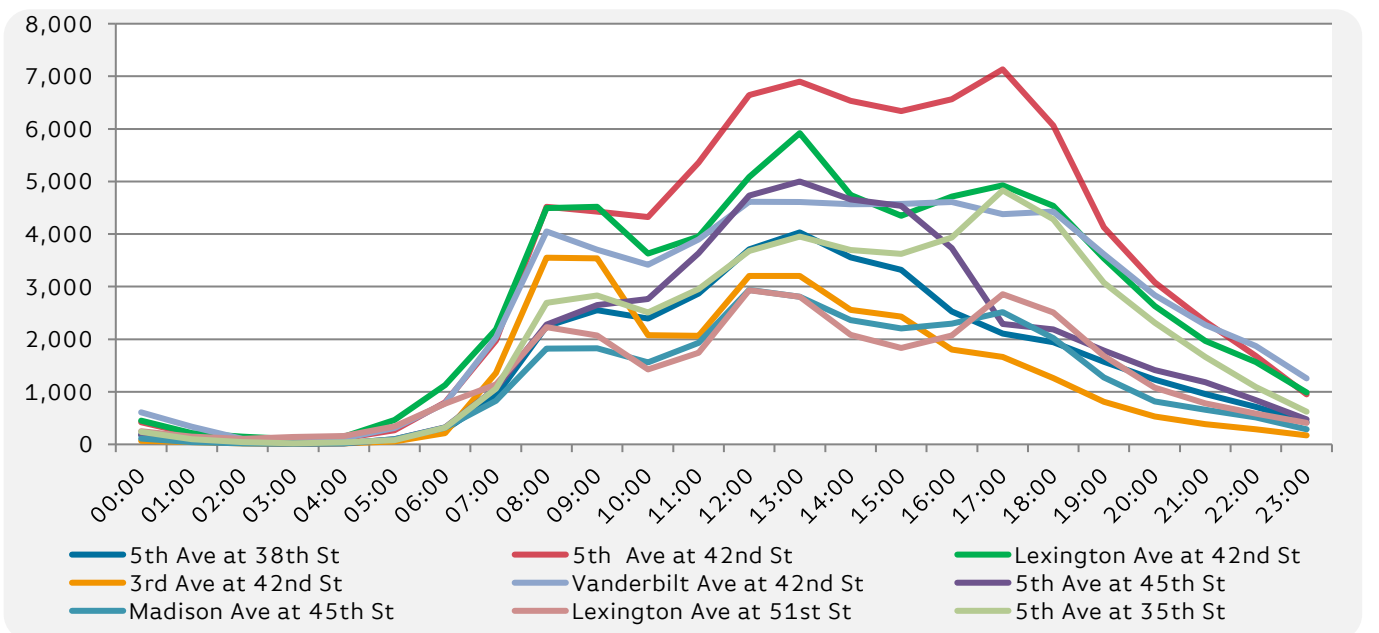

Average Pedestrian Counts by Hour- Weekends (Sat. - Sun.) Dec-18 (11-26-18 to 12-30-18)

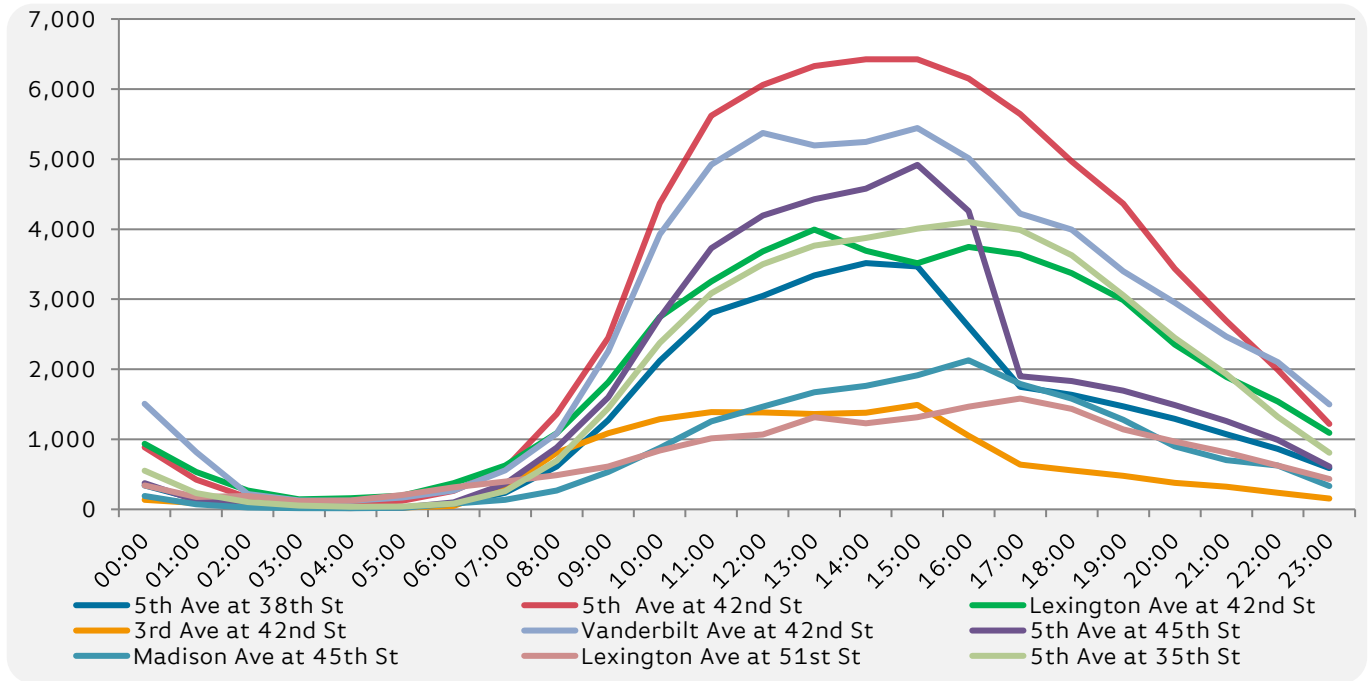

Total Pedestrian Counts by Date- Dec-18 (11-26-18 to 12-30-18)

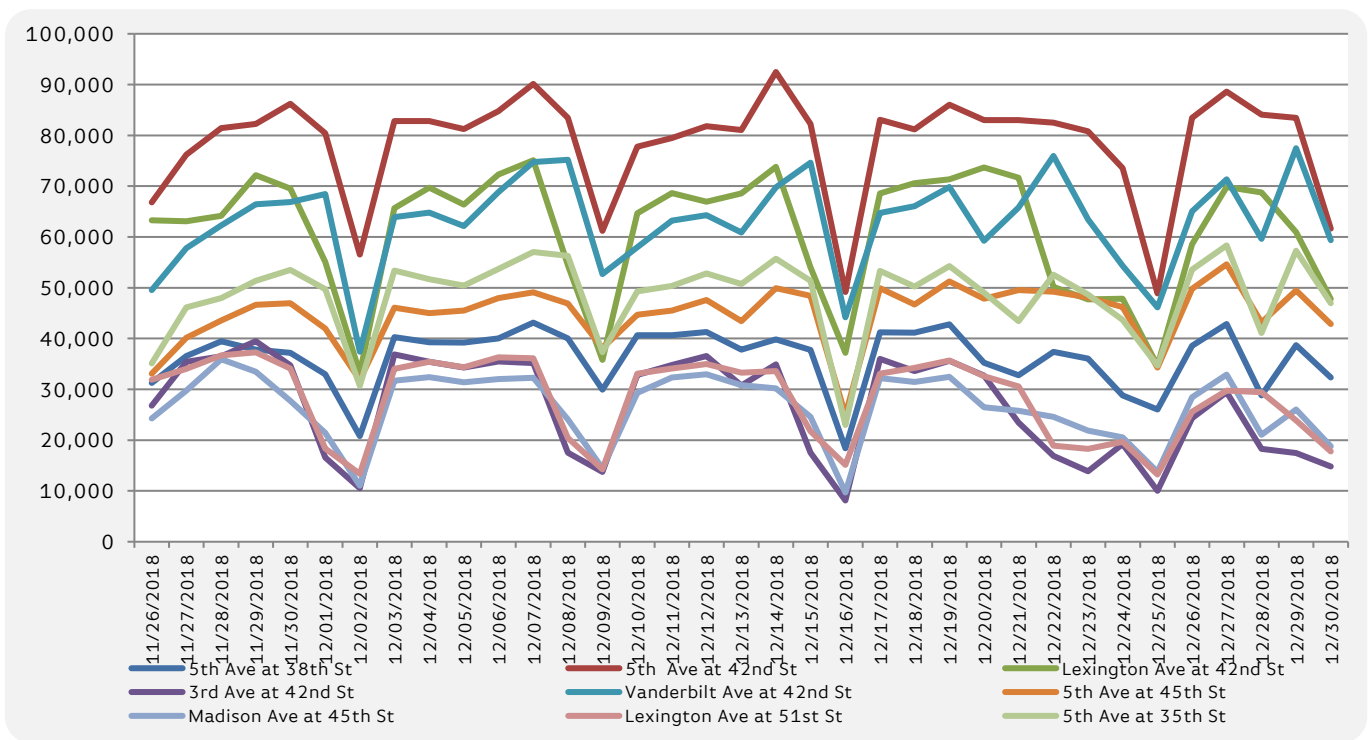

	5th Ave at 38th St	5th Ave at 42nd St	Lexington Ave at 42nd St	3rd Ave at 42nd St	Vanderbilt Ave at 42nd St	5th Ave at 45th St	Madison Ave at 45th St	Lexington Ave at 51st St	5th Ave at 35th St
11/26/2018	31,288	66,840	63,300	26,794	49,563	33,080	24,273	31,924	35,119
11/27/2018	36,541	76,181	63,117	35,403	57,778	40,145	29,765	34,037	46,142
11/28/2018	39,442	81,418	64,137	36,471	62,250	43,538	35,929	36,713	47,987
11/29/2018	37,813	82,260	72,150	39,478	66,463	46,631	33,446	37,287	51,384
11/30/2018	37,218	86,241	69,522	34,759	66,873	46,981	27,744	34,110	53,543
12/01/2018	32,965	80,446	55,066	16,578	68,469	41,960	21,403	18,350	49,730
12/02/2018	20,801	56,518	33,200	10,514	37,410	31,807	11,017	13,361	30,723
12/03/2018	40,265	82,849	65,653	36,902	63,885	46,103	31,732	34,024	53,386
12/04/2018	39,293	82,799	69,719	35,453	64,806	45,023	32,416	35,409	51,704
12/05/2018	39,231	81,269	66,388	34,308	62,156	45,486	31,397	34,357	50,429
12/06/2018	40,050	84,748	72,307	35,503	68,846	47,981	32,003	36,314	53,712
12/07/2018	43,135	90,147	75,107	35,178	74,750	49,103	32,291	36,124	57,022
12/08/2018	40,004	83,445	54,448	17,538	75,207	46,910	24,059	20,436	56,270
12/09/2018	29,959	61,172	35,798	13,758	52,671	38,112	14,425	14,257	37,306
12/10/2018	40,647	77,777	64,671	32,867	57,999	44,697	29,287	33,065	49,313
12/11/2018	40,663	79,465	68,642	34,775	63,203	45,507	32,341	34,131	50,373
12/12/2018	41,257	81,829	66,965	36,572	64,304	47,569	32,951	34,990	52,841
12/13/2018	37,795	81,072	68,598	30,753	60,915	43,460	30,841	33,284	50,729
12/14/2018	39,809	92,480	73,801	34,926	69,774	49,949	30,206	33,610	55,736
12/15/2018	37,761	82,228	54,024	17,504	74,645	48,422	24,567	21,758	51,344
12/16/2018	18,387	49,189	37,207	8,125	44,164	24,945	9,692	15,152	22,979
12/17/2018	41,245	83,084	68,583	36,008	64,757	49,916	32,199	33,118	53,329
12/18/2018	41,141	81,151	70,566	33,577	66,036	46,707	31,427	34,237	50,256
12/19/2018	42,792	86,062	71,332	35,619	69,833	51,253	32,459	35,682	54,242
12/20/2018	35,247	82,995	73,675	32,708	59,272	47,854	26,490	32,588	49,070
12/21/2018	32,747	83,020	71,644	23,463	65,788	49,568	25,759	30,585	43,430
12/22/2018	37,398	82,488	50,160	16,903	75,963	49,223	24,569	18,893	52,584
12/23/2018	36,028	80,833	47,738	13,887	63,486	48,090	21,868	18,264	48,654
12/24/2018	28,824	73,576	47,862	19,198	54,335	46,201	20,548	19,671	43,650
12/25/2018	26,054	48,891	34,673	10,046	46,167	34,282	13,723	13,232	34,644
12/26/2018	38,589	83,442	58,561	24,345	65,030	49,767	28,422	25,589	53,574
12/27/2018	42,849	88,642	69,842	29,424	71,375	54,621	32,919	29,779	58,340
12/28/2018	28,788	84,092	68,756	18,273	59,650	43,166	21,029	29,443	41,125
12/29/2018	38,673	83,428	60,959	17,472	77,468	49,456	26,033	23,862	57,289
12/30/2018	32,323	61,665	47,758	14,799	59,347	42,891	18,801	17,795	46,943