



Grand Central Partnership
 Pedestrian Count Report
 November 2018



New York
 United States

Pedestrian Counting Report
 October-29-2018 to November-25-2018

Total Pedestrian Counts for Nov-18 (10-29-18 to 11-25-18)

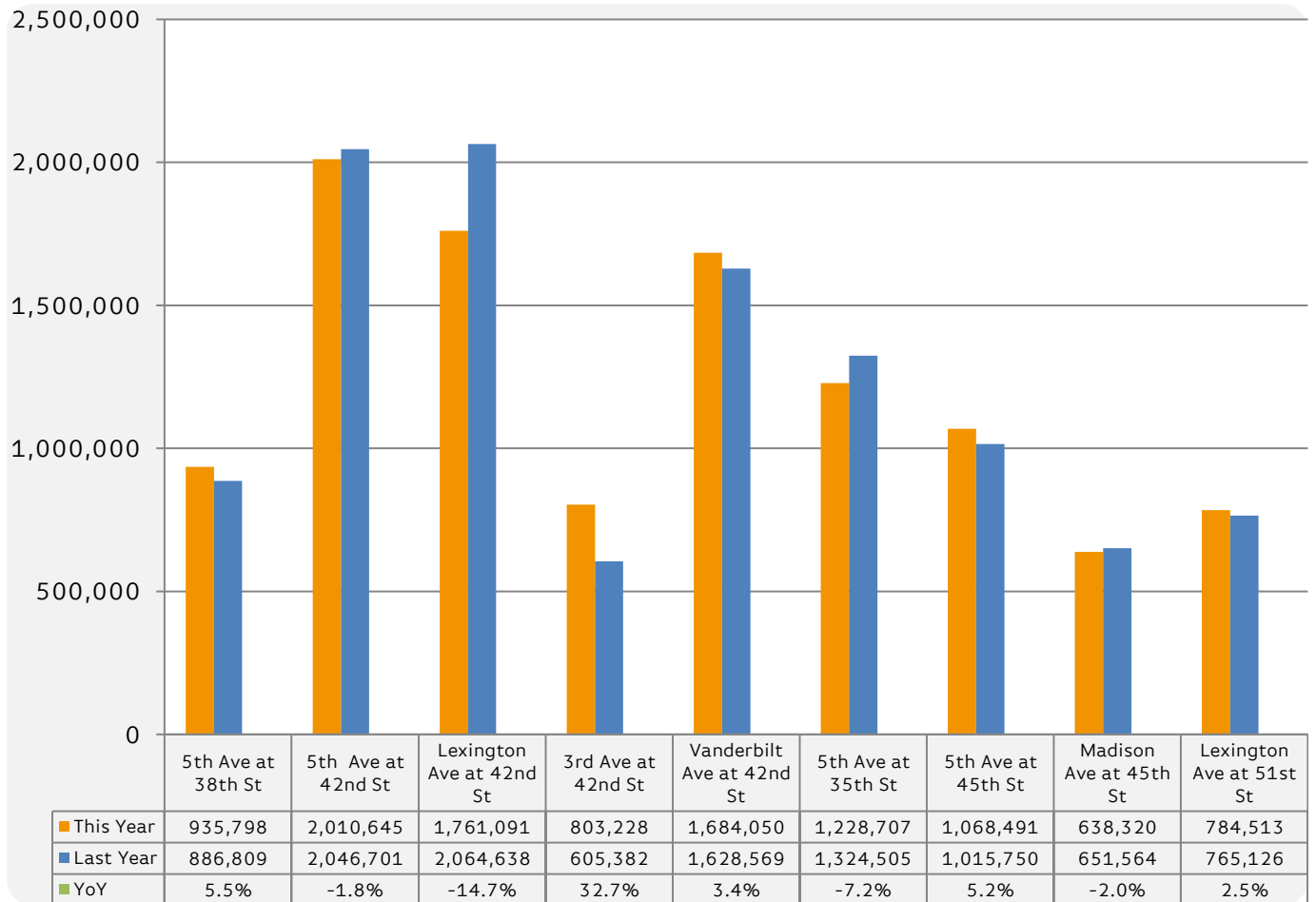

The busiest location during November 2018 was 5th Ave at 42nd St with 2,010,645 pedestrian counts, which is more than six and a half times the monthly visitors to Statue of Liberty

The location with the largest annual percentage change was 3rd Ave at 42nd St with an increase of 32.7%

For more in-depth data, e.g. - number for a particular date/location, please contact the Grand Central Partnership at info@gcpbid.org or by calling (212) 883-2462

Average Pedestrian Counts by Weekday- Nov-18 (10-29-18 to 11-25-18)

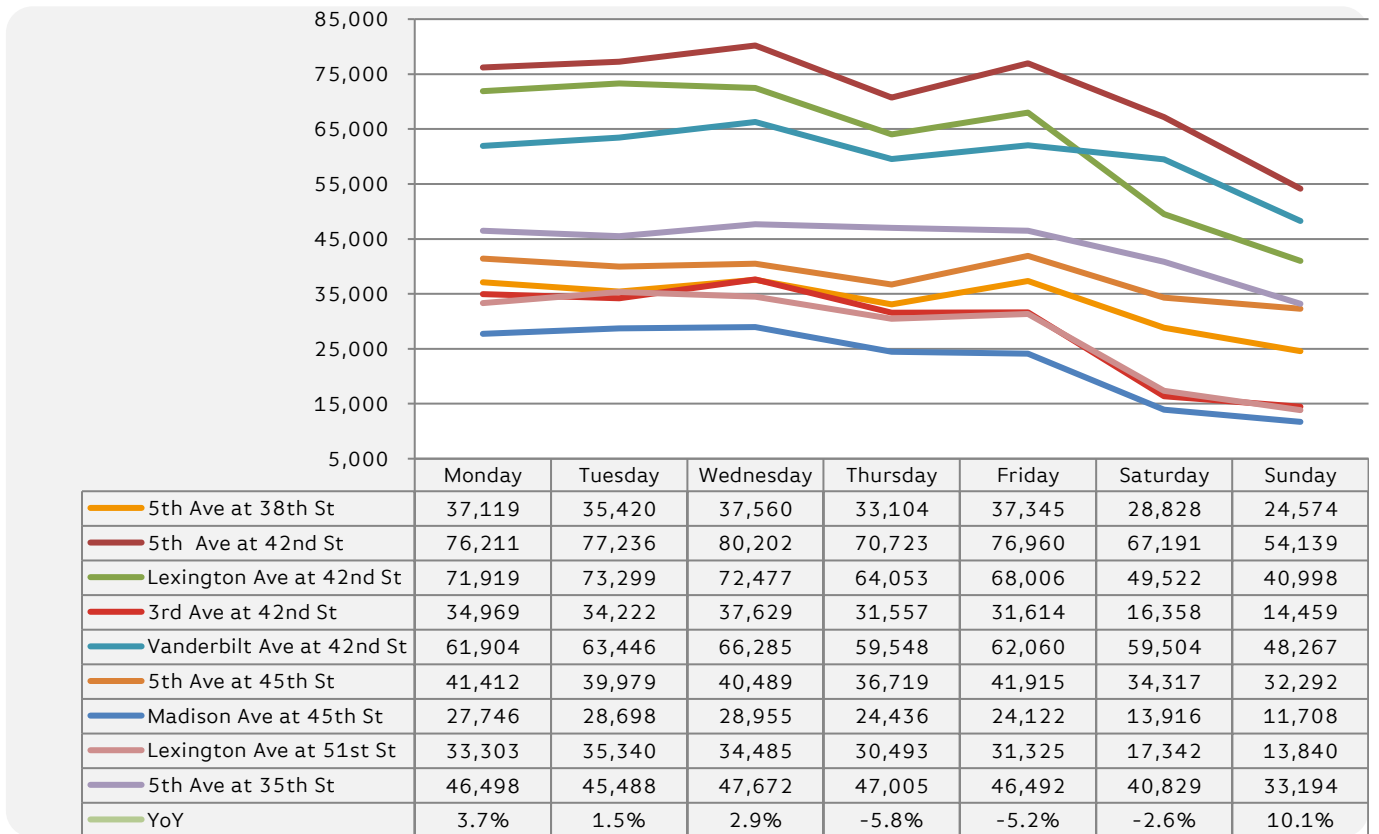

The busiest day this month was Wednesday throughout most locations. The highest pedestrian count was 80,202 at 5th Ave at 42nd St which is more than two and a half times the weekly visits to Alcatraz

The day with the largest decrease in annual percentage change was Thursday with a decrease of -5.8%

Average Pedestrian Counts by Hour- Weekdays (Mon. - Fri.) Nov-18 (10-29-18 to 11-25-18)

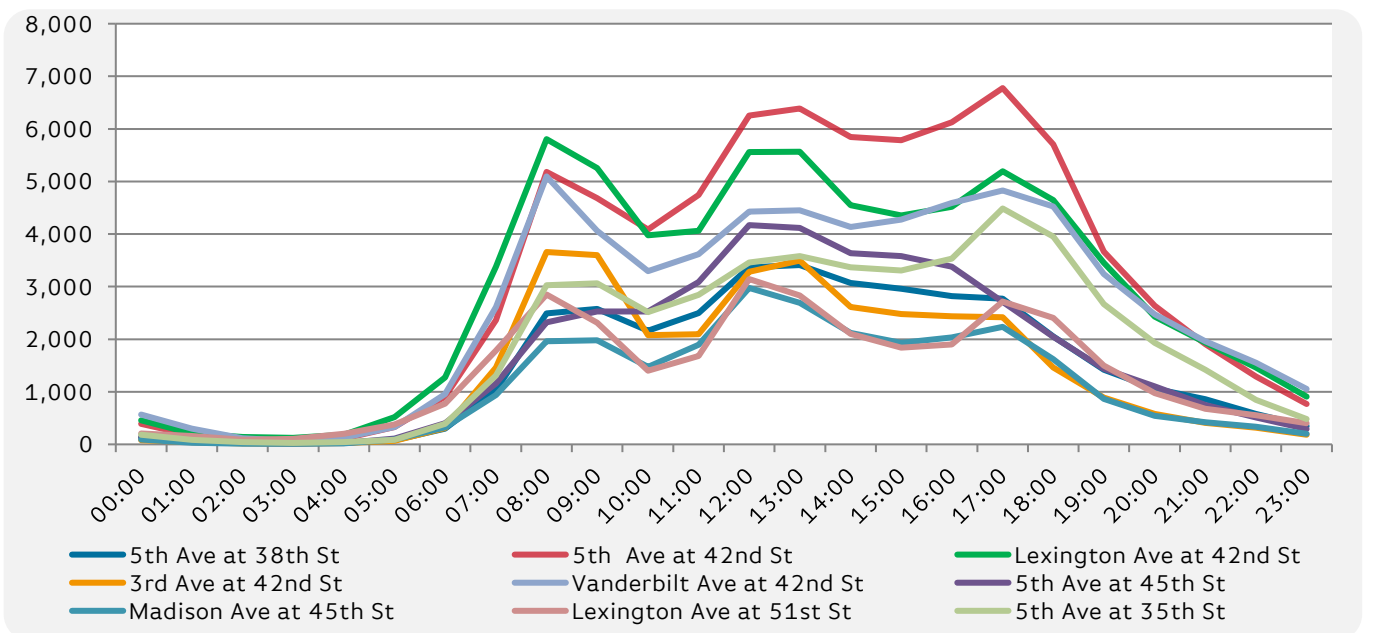

Average Pedestrian Counts by Hour- Weekends (Sat. - Sun.) Nov-18 (10-29-18 to 11-25-18)

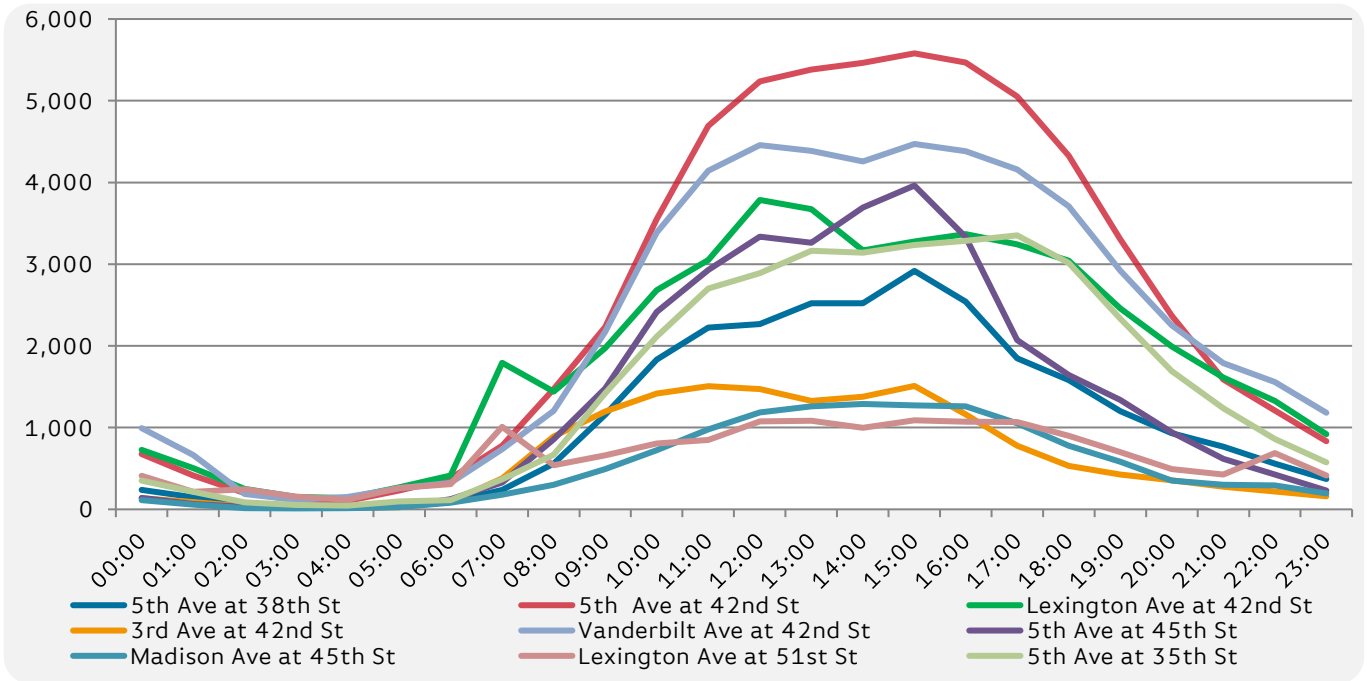

Total Pedestrian Counts by Date- Nov-18 (10-29-18 to 11-25-18)

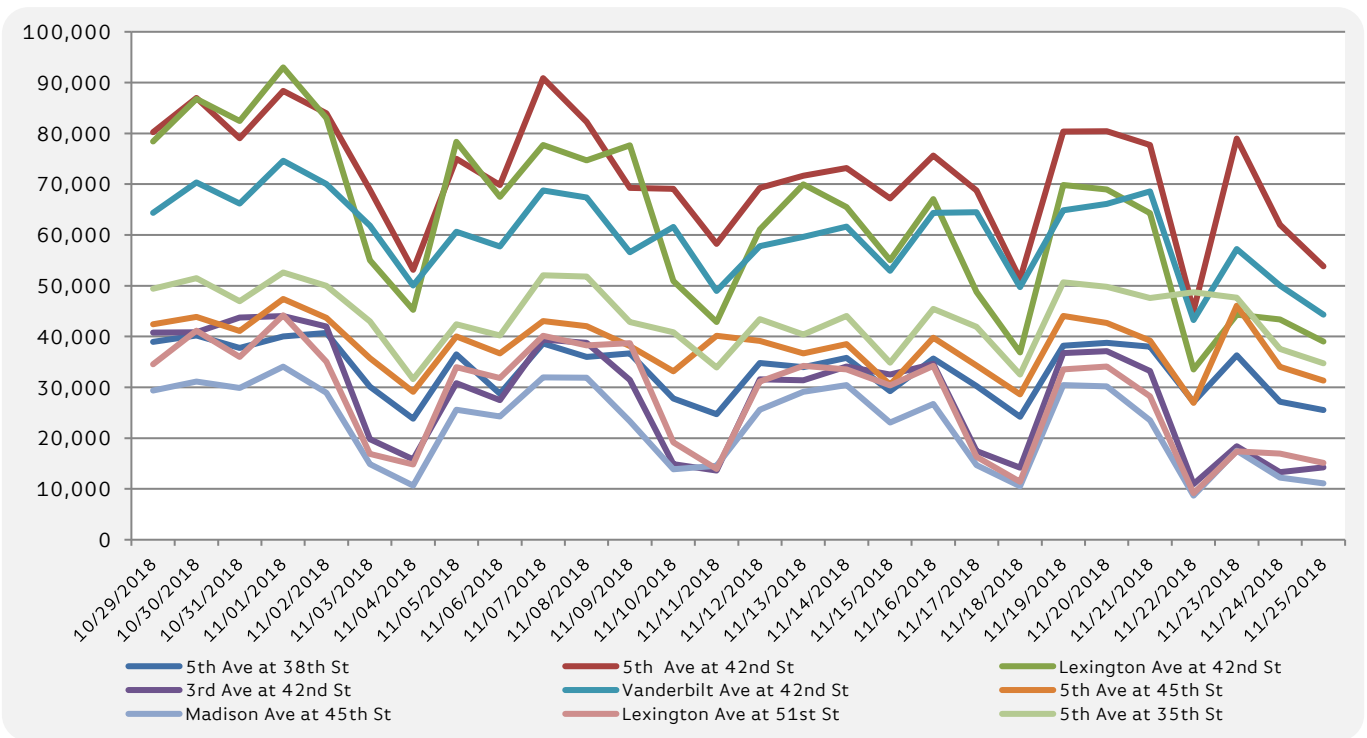

	5th Ave at 38th St	5th Ave at 42nd St	Lexington Ave at 42nd St	3rd Ave at 42nd St	Vanderbilt Ave at 42nd St	5th Ave at 45th St	Madison Ave at 45th St	Lexington Ave at 51st St	5th Ave at 35th St
10/29/2018	38,983	80,223	78,413	40,773	64,380	42,421	29,405	34,514	49,415
10/30/2018	40,197	86,968	86,774	40,861	70,323	43,839	31,152	41,151	51,521
10/31/2018	37,767	79,031	82,433	43,755	66,205	41,111	29,890	36,010	46,942
11/01/2018	40,054	88,337	92,990	44,039	74,613	47,399	34,074	44,193	52,616
11/02/2018	40,707	83,957	83,000	42,007	70,058	43,701	28,934	35,023	49,970
11/03/2018	30,108	68,889	54,997	19,782	61,845	35,754	14,867	16,888	42,972
11/04/2018	23,830	53,138	45,244	15,792	50,032	29,127	10,671	14,824	31,611
11/05/2018	36,496	75,030	78,344	30,816	60,610	40,040	25,596	33,996	42,444
11/06/2018	28,749	69,850	67,518	27,494	57,719	36,691	24,275	31,847	40,210
11/07/2018	38,631	90,878	77,706	39,422	68,750	43,071	31,983	40,143	52,068
11/08/2018	35,983	82,258	74,679	38,734	67,410	42,017	31,904	38,245	51,805
11/09/2018	36,665	69,256	77,680	31,431	56,590	38,121	23,345	38,687	42,867
11/10/2018	27,768	69,108	50,931	14,880	61,612	33,164	13,877	19,195	40,876
11/11/2018	24,738	58,267	42,889	13,609	49,005	40,133	14,552	13,960	33,883
11/12/2018	34,780	69,242	61,067	31,552	57,783	39,153	25,562	31,152	43,444
11/13/2018	33,995	71,689	69,939	31,378	59,628	36,702	29,153	34,232	40,409
11/14/2018	35,824	73,160	65,489	34,118	61,631	38,543	30,416	33,518	44,059
11/15/2018	29,279	67,217	55,027	32,499	52,917	30,524	23,089	30,389	34,879
11/16/2018	35,707	75,650	67,052	34,630	64,345	39,785	26,713	34,202	45,469
11/17/2018	30,249	68,754	48,802	17,457	64,502	34,319	14,690	16,326	41,896
11/18/2018	24,196	51,321	36,867	14,180	49,713	28,593	10,522	11,427	32,527
11/19/2018	38,216	80,348	69,851	36,735	64,841	44,032	30,420	33,551	50,687
11/20/2018	38,740	80,437	68,966	37,153	66,112	42,685	30,212	34,130	49,811
11/21/2018	38,017	77,739	64,279	33,220	68,553	39,232	23,530	28,267	47,620
11/22/2018	27,098	45,078	33,517	10,954	43,253	26,935	8,678	9,146	48,721
11/23/2018	36,302	78,977	44,291	18,388	57,245	46,052	17,494	17,389	47,661
11/24/2018	27,186	62,013	43,356	13,314	50,057	34,032	12,229	16,958	37,571
11/25/2018	25,533	53,830	38,990	14,255	44,318	31,315	11,087	15,150	34,753