



Grand Central Partnership
 Pedestrian Count Report
 October 2018



New York
 United States

Pedestrian Counting Report
 October-01-2018 to October-28-2018

Total Pedestrian Counts for Oct-18 (10-01-18 to 10-28-18)

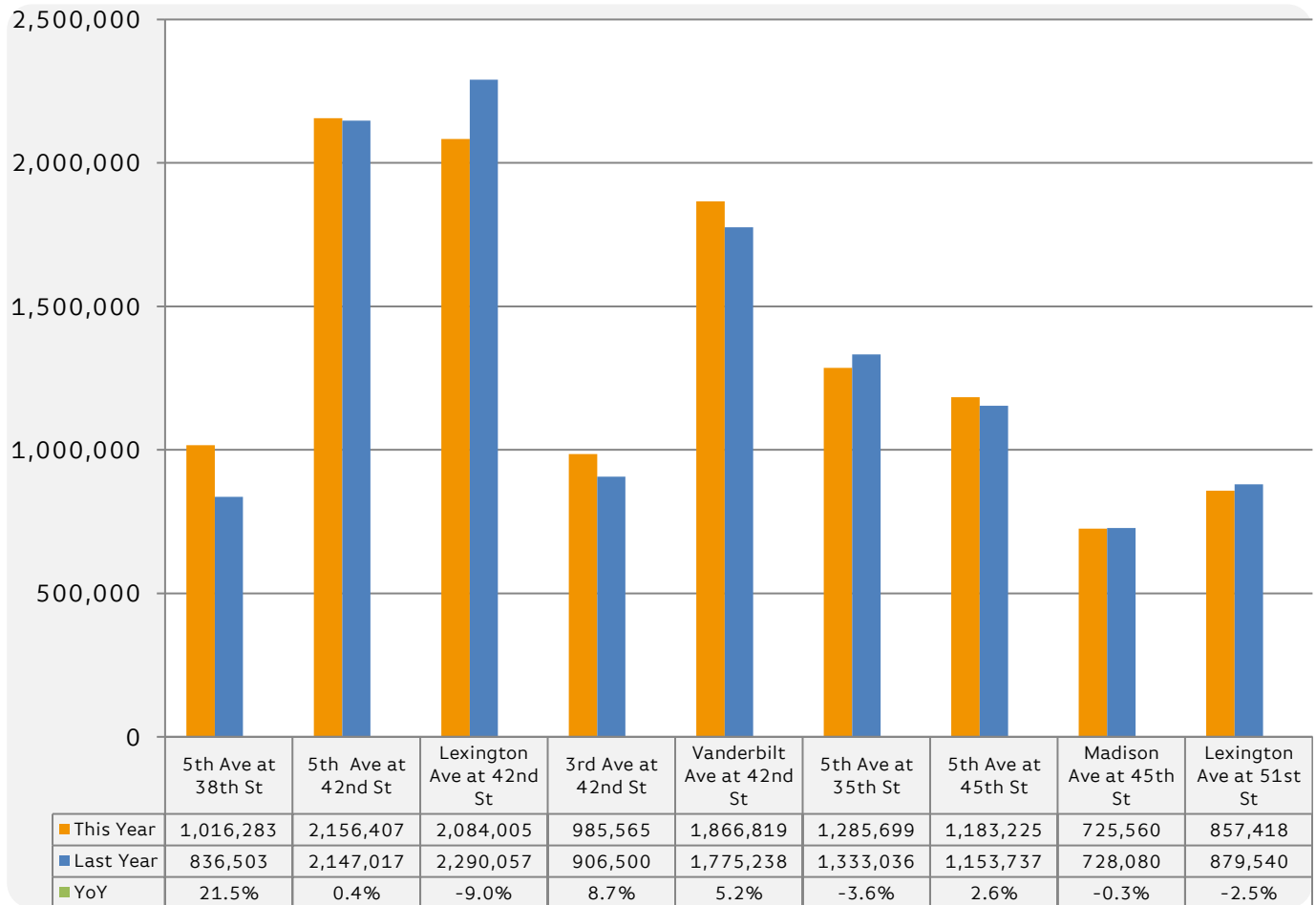

The busiest location during October 2018 was 5th Ave at 42nd St with 2,156,407 pedestrian counts, which is more than two and a half times the monthly visitors to Universal Studios in Orlando

The location with the largest annual percentage change was 5th Ave at 38th St with an increase of 21.5%

For more in-depth data, e.g. - number for a particular date/location, please contact the Grand Central Partnership at info@gcpbid.org or by calling (212) 883-2462

Average Pedestrian Counts by Weekday- Oct-18 (10-01-18 to 10-28-18)

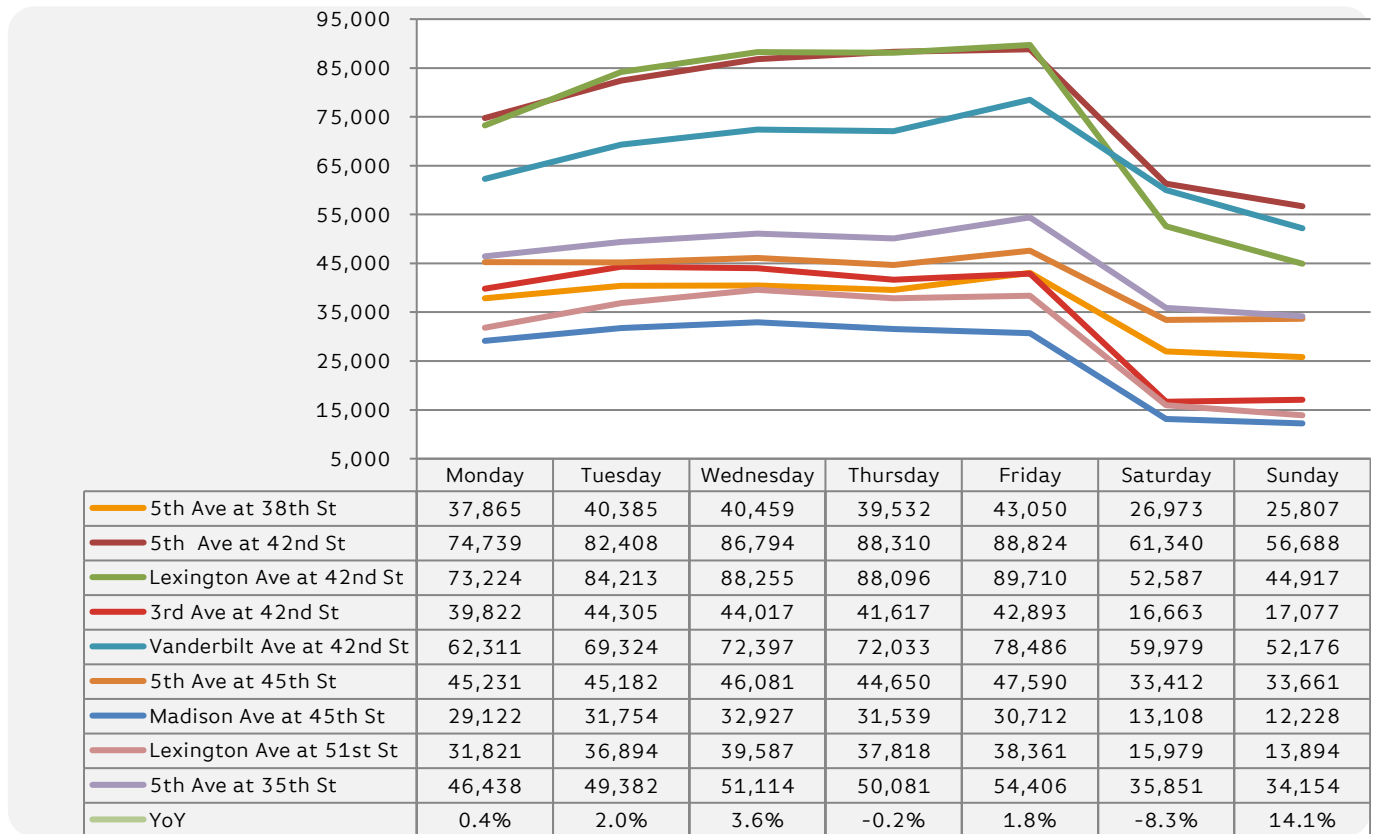

The busiest day this month was Friday throughout most locations. The highest pedestrian count was 89,710 at Lexington Ave at 42nd St which is more than three times the weekly visits to the Griffith Observatory

The day with the largest decrease in annual percentage change was Saturday with a decrease of -8.3%

Average Pedestrian Counts by Hour- Weekdays (Mon. - Fri.) Oct-18 (10-01-18 to 10-28-18)

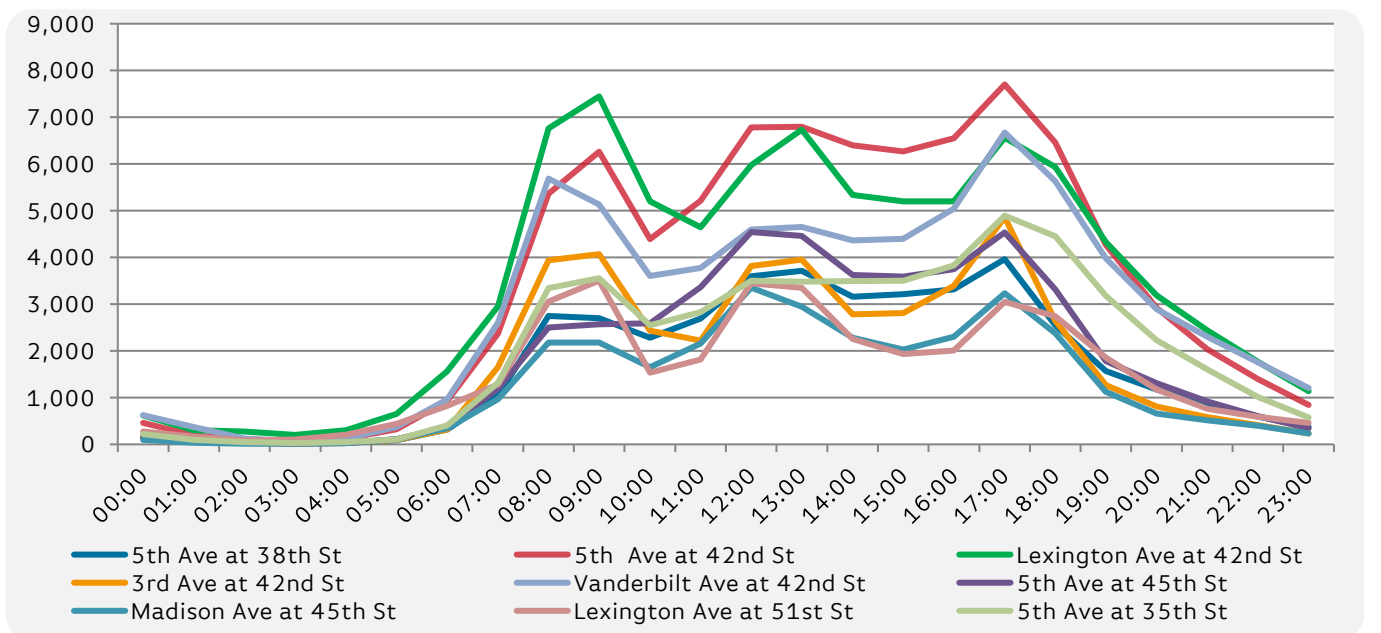

Average Pedestrian Counts by Hour- Weekends (Sat. - Sun.) Oct-18 (10-01-18 to 10-28-18)

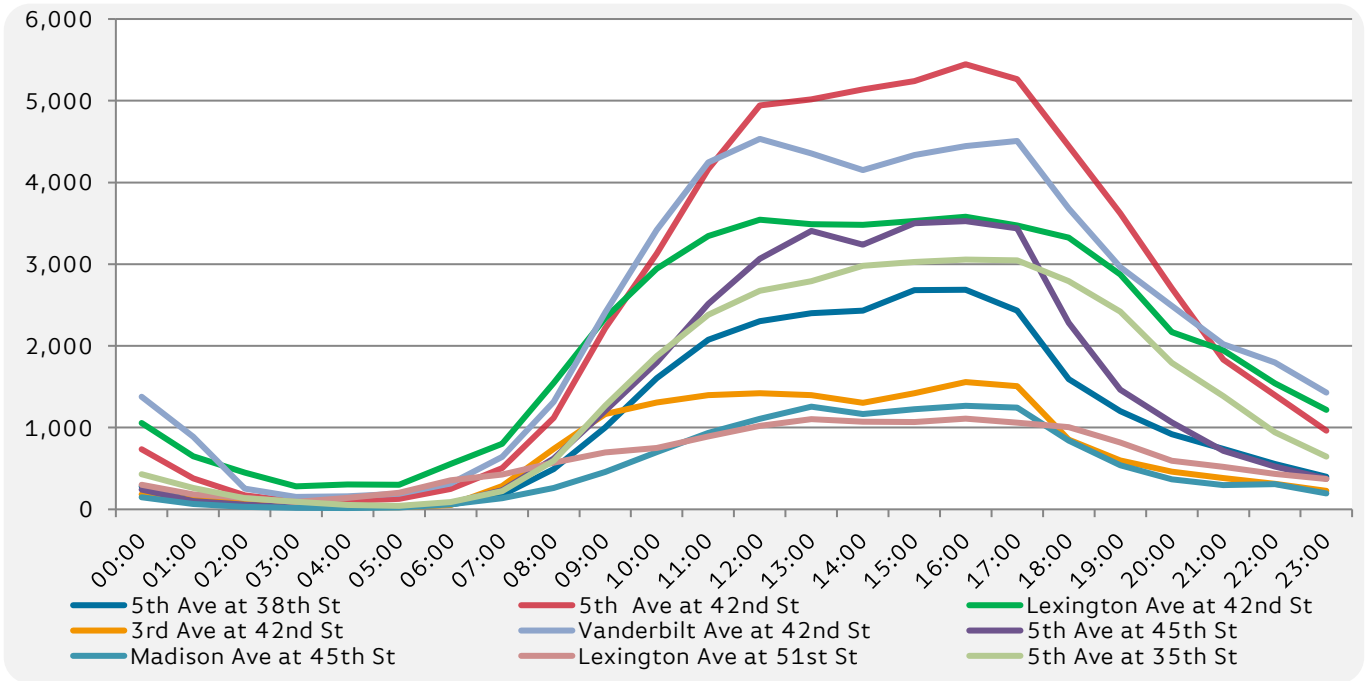

Total Pedestrian Counts by Date- Oct-18 (10-01-18 to 10-28-18)

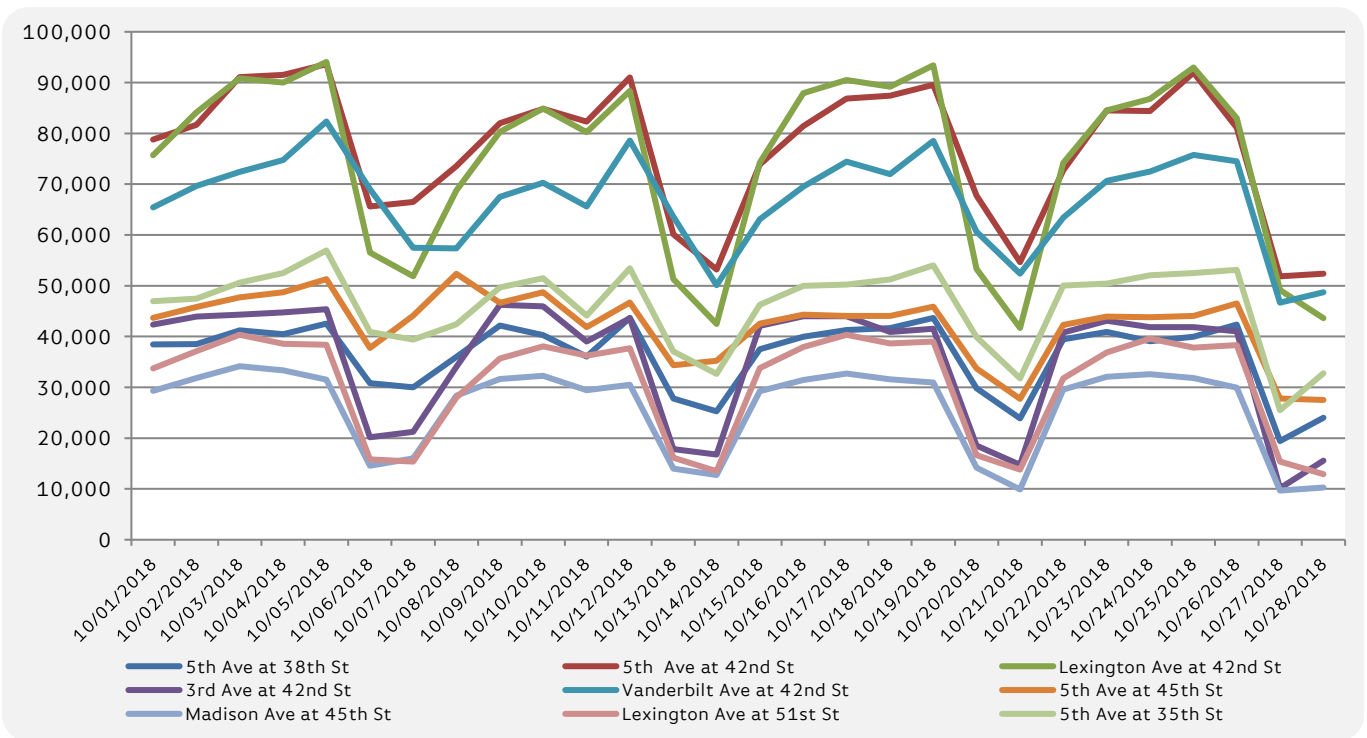

	5th Ave at 38th St	5th Ave at 42nd St	Lexington Ave at 42nd St	3rd Ave at 42nd St	Vanderbilt Ave at 42nd St	5th Ave at 45th St	Madison Ave at 45th St	Lexington Ave at 51st St	5th Ave at 35th St
10/01/2018	38,455	78,800	75,721	42,368	65,432	43,712	29,290	33,736	46,977
10/02/2018	38,520	81,680	84,131	43,916	69,652	45,841	31,841	37,133	47,472
10/03/2018	41,230	91,065	90,843	44,298	72,437	47,723	34,158	40,353	50,609
10/04/2018	40,478	91,507	89,999	44,726	74,776	48,695	33,320	38,597	52,475
10/05/2018	42,533	93,625	94,070	45,396	82,351	51,284	31,522	38,391	56,961
10/06/2018	30,817	65,609	56,527	20,184	69,036	37,762	14,537	15,793	40,934
10/07/2018	30,017	66,489	51,874	21,263	57,479	44,139	16,017	15,391	39,410
10/08/2018	35,993	73,534	68,764	34,008	57,333	52,355	28,374	27,961	42,431
10/09/2018	42,164	81,973	80,317	46,237	67,484	46,647	31,672	35,654	49,671
10/10/2018	40,253	84,845	84,918	45,922	70,280	48,698	32,261	38,082	51,523
10/11/2018	36,028	82,331	80,235	39,021	65,637	41,842	29,445	36,257	44,109
10/12/2018	43,658	91,017	88,365	43,617	78,604	46,705	30,490	37,704	53,456
10/13/2018	27,813	60,131	51,315	17,822	63,571	34,360	14,019	16,113	37,086
10/14/2018	25,283	53,212	42,493	16,755	50,092	35,261	12,718	13,501	32,674
10/15/2018	37,529	73,866	74,244	42,134	63,092	42,541	29,260	33,790	46,278
10/16/2018	39,963	81,450	87,897	43,971	69,518	44,313	31,435	37,922	49,990
10/17/2018	41,280	86,840	90,495	43,994	74,413	44,084	32,696	40,352	50,230
10/18/2018	41,648	87,421	89,196	40,890	71,977	44,035	31,568	38,622	51,257
10/19/2018	43,668	89,557	93,424	41,512	78,518	45,857	30,919	39,015	54,044
10/20/2018	29,835	67,768	53,335	18,504	60,634	33,716	14,198	16,619	39,882
10/21/2018	23,918	54,653	41,684	14,727	52,392	27,725	9,918	13,777	31,742
10/22/2018	39,482	72,755	74,165	40,777	63,385	42,314	29,563	31,797	50,065
10/23/2018	40,894	84,529	84,508	43,095	70,641	43,926	32,069	36,866	50,394
10/24/2018	39,074	84,424	86,762	41,853	72,456	43,818	32,593	39,562	52,095
10/25/2018	39,973	91,981	92,952	41,829	75,741	44,029	31,822	37,795	52,484
10/26/2018	42,342	81,096	82,982	41,045	74,472	46,515	29,918	38,335	53,161
10/27/2018	19,427	51,852	49,171	10,140	46,675	27,811	9,677	15,392	25,500
10/28/2018	24,008	52,397	43,618	15,561	48,741	27,517	10,260	12,908	32,789