



Grand Central Partnership
 Pedestrian Count Report
 September 2018



New York
 United States

Pedestrian Counting Report
 August-27-2018 to September-30-2018

Total Pedestrian Counts for Sep-18 (08-27-18 to 09-30-18)

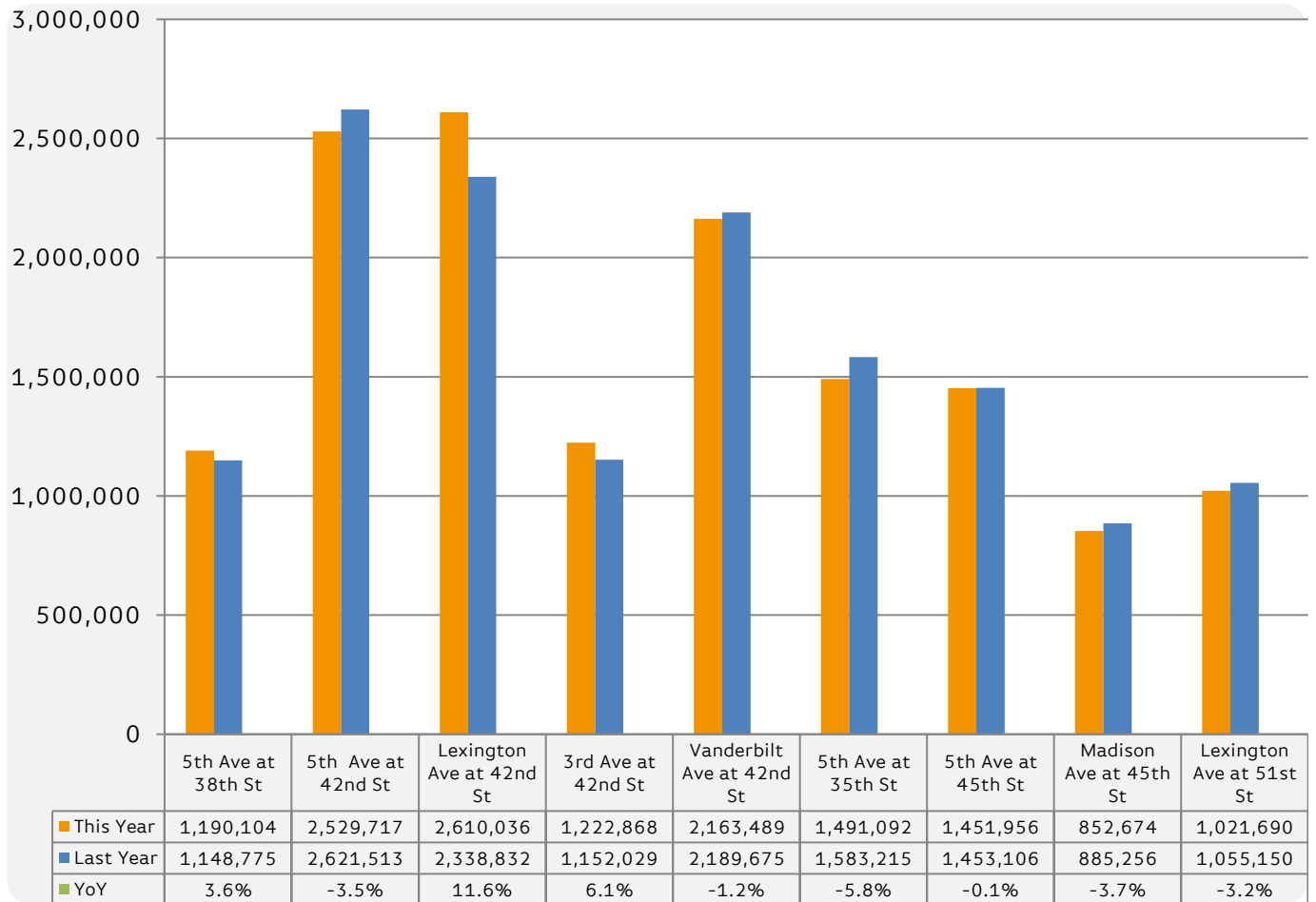

The busiest location during September 2018 was Lexington Ave at 42nd St with 2,610,036 pedestrian counts, which is more than two and a half times the monthly visitors to Navy Pier in Chicago

The location with the largest annual percentage change was Lexington Ave at 42nd St with an increase of 11.6%

For more in-depth data, e.g. - number for a particular date/location, please contact the Grand Central Partnership at info@gcpbid.org or by calling (212) 883-2462

Average Pedestrian Counts by Weekday- Sep-18 (08-27-18 to 09-30-18)

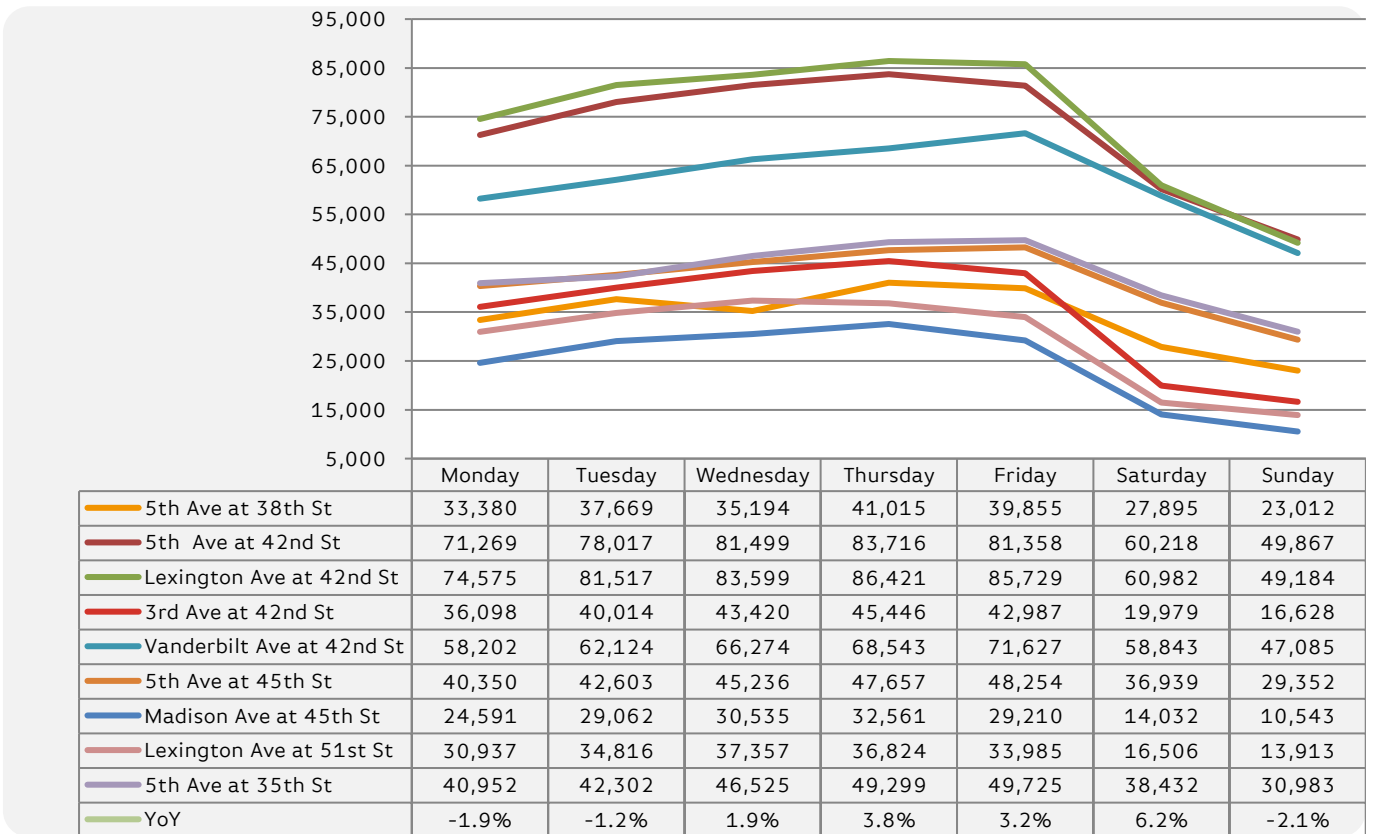

The busiest day this month was Thursday throughout most locations. The highest pedestrian count was 86,421 at Lexington Ave at 42nd St which is more than two times the weekly visits to the Pearl Harbour Monument

The day with the largest decrease in annual percentage change was Sunday with a decrease of -2.1%

Average Pedestrian Counts by Hour- Weekdays (Mon. - Fri.) Sep-18 (08-27-18 to 09-30-18)

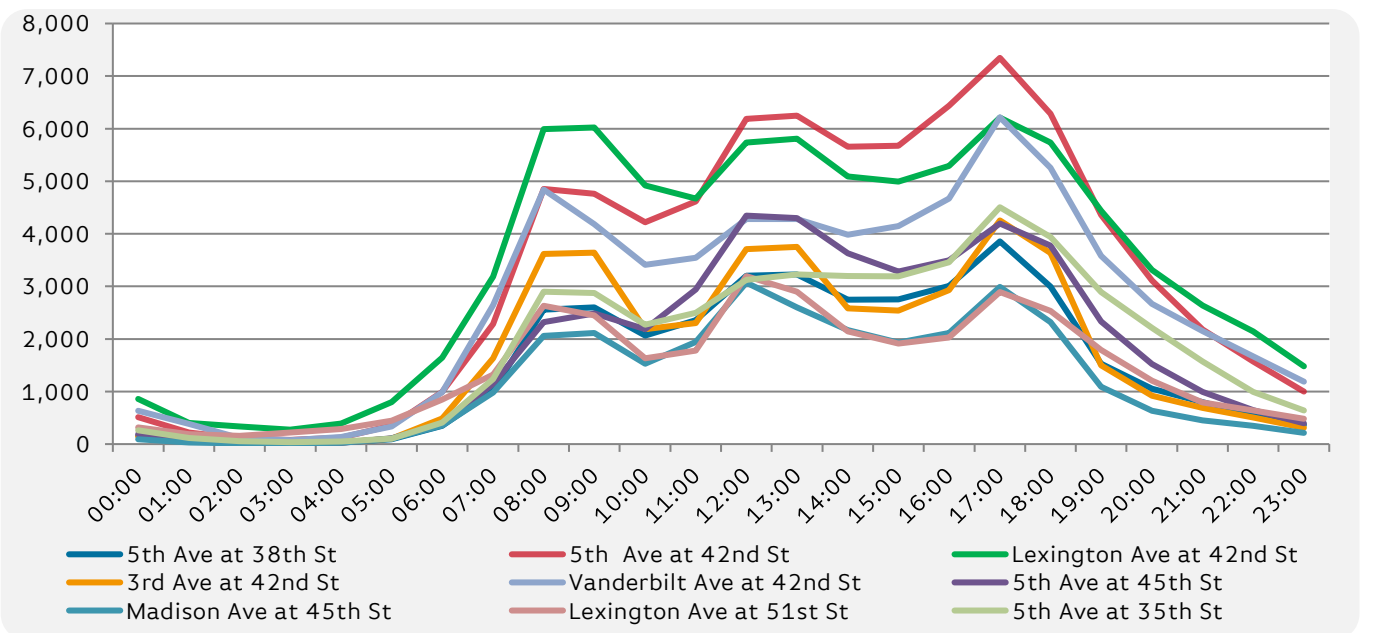

Average Pedestrian Counts by Hour- Weekends (Sat. - Sun.) Sep-18 (08-27-18 to 09-30-18)

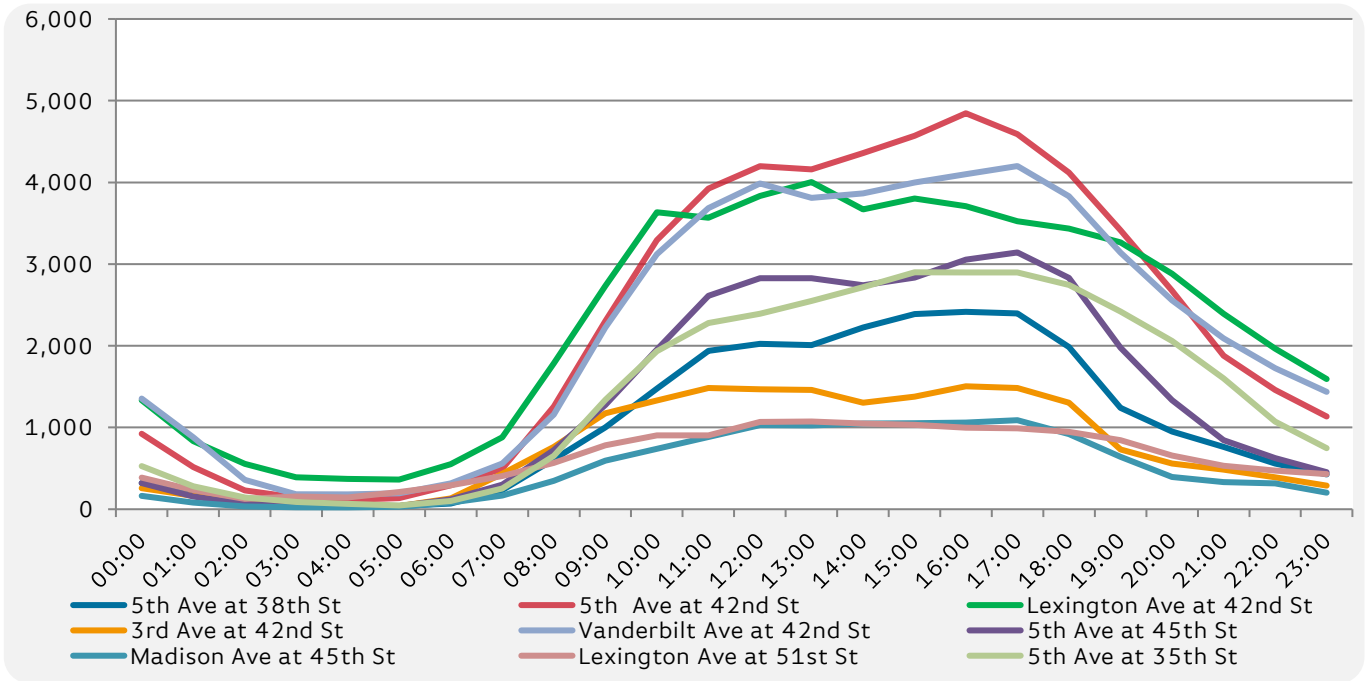

Total Pedestrian Counts by Date- Sep-18 (08-27-18 to 09-30-18)

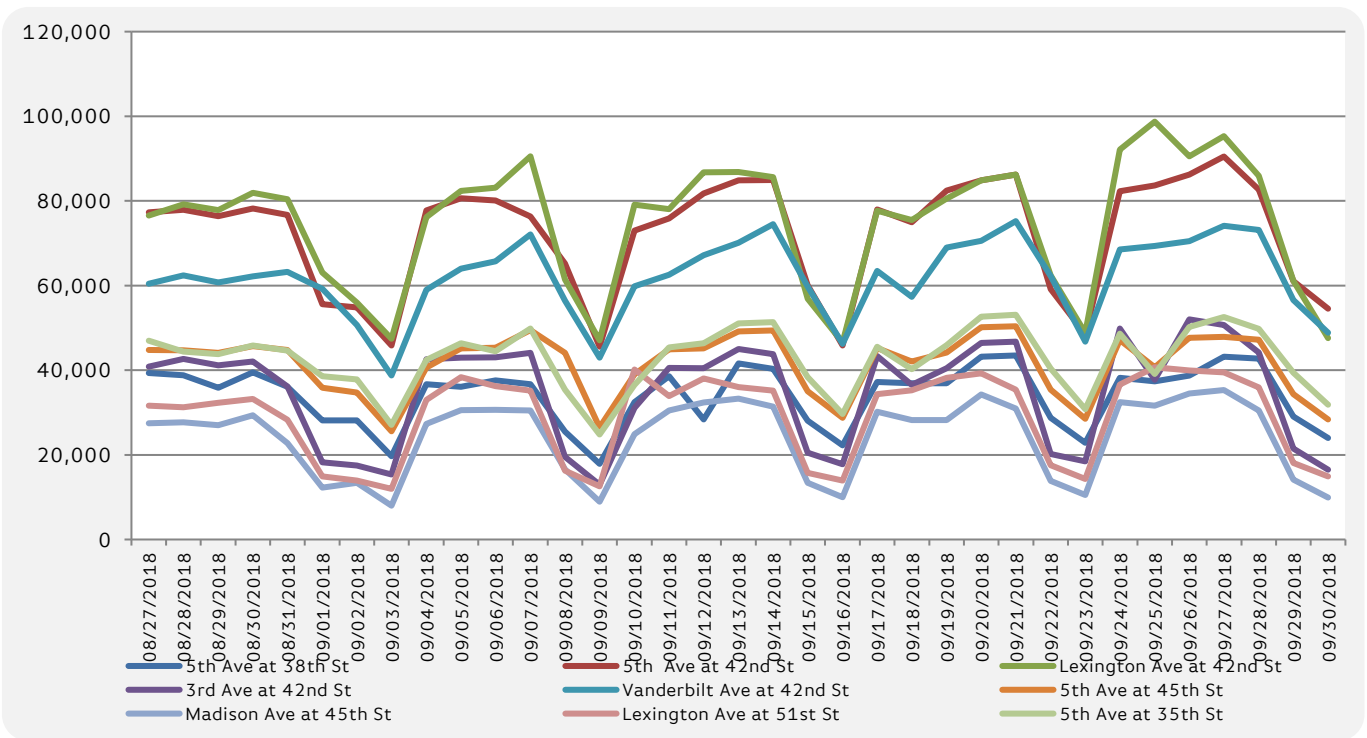

	5th Ave at 38th St	5th Ave at 42nd St	Lexington Ave at 42nd St	3rd Ave at 42nd St	Vanderbilt Ave at 42nd St	5th Ave at 45th St	Madison Ave at 45th St	Lexington Ave at 51st St	5th Ave at 35th St
08/27/2018	39,366	77,287	76,536	40,863	60,470	44,788	27,443	31,622	47,003
08/28/2018	38,790	77,899	79,159	42,690	62,382	44,667	27,649	31,271	44,385
08/29/2018	35,890	76,403	77,795	41,133	60,721	44,069	27,037	32,307	43,798
08/30/2018	39,507	78,196	81,925	42,070	62,181	45,670	29,357	33,197	45,804
08/31/2018	36,068	76,667	80,396	36,161	63,243	44,750	22,767	28,310	44,619
09/01/2018	28,169	55,613	63,084	18,209	59,232	35,860	12,230	14,889	38,573
09/02/2018	28,108	54,860	55,997	17,476	50,695	34,740	13,419	13,932	37,849
09/03/2018	19,652	45,813	47,463	15,386	38,760	25,561	7,987	11,961	27,066
09/04/2018	36,710	77,732	76,133	42,605	59,007	40,627	27,302	32,985	42,452
09/05/2018	36,109	80,596	82,353	42,980	64,015	45,134	30,568	38,339	46,359
09/06/2018	37,558	80,114	83,141	43,014	65,701	45,337	30,637	36,212	44,458
09/07/2018	36,652	76,307	90,513	44,065	72,049	49,480	30,506	35,186	49,809
09/08/2018	25,510	65,200	61,397	19,536	56,394	44,084	16,532	16,269	35,378
09/09/2018	17,870	45,563	47,010	12,934	42,992	26,460	8,936	12,561	24,809
09/10/2018	32,434	73,027	79,088	31,123	59,796	39,060	24,893	40,138	36,527
09/11/2018	38,602	75,858	78,072	40,528	62,543	44,965	30,501	33,914	45,351
09/12/2018	28,350	81,797	86,741	40,497	67,168	45,152	32,352	38,022	46,389
09/13/2018	41,604	84,901	86,827	44,973	70,129	49,193	33,245	35,999	51,039
09/14/2018	40,326	84,944	85,632	43,761	74,516	49,424	31,365	35,137	51,361
09/15/2018	28,051	60,077	56,904	20,518	59,787	34,996	13,416	15,732	38,382
09/16/2018	22,255	45,866	46,565	17,744	46,178	28,736	9,964	13,902	29,622
09/17/2018	37,217	77,949	77,652	43,305	63,453	45,198	30,176	34,378	45,506
09/18/2018	36,881	74,967	75,488	36,517	57,341	42,050	28,208	35,217	40,243
09/19/2018	36,909	82,434	80,575	40,483	68,983	44,206	28,229	38,215	45,890
09/20/2018	43,215	84,874	84,886	46,475	70,559	50,177	34,258	39,227	52,632
09/21/2018	43,480	86,235	86,197	46,741	75,219	50,381	30,931	35,369	53,100
09/22/2018	28,708	59,174	62,387	20,187	62,241	35,400	13,857	17,579	40,385
09/23/2018	22,876	48,472	48,776	18,492	46,713	28,482	10,491	14,293	30,778
09/24/2018	38,230	82,270	92,135	49,814	68,529	47,141	32,457	36,588	48,659
09/25/2018	37,363	83,627	98,732	37,732	69,348	40,705	31,650	40,692	39,081
09/26/2018	38,714	86,263	90,533	52,008	70,482	47,619	34,489	39,903	50,191
09/27/2018	43,193	90,495	95,327	50,697	74,146	47,909	35,309	39,487	52,561
09/28/2018	42,750	82,638	85,907	44,208	73,106	47,235	30,482	35,921	49,734
09/29/2018	29,036	61,027	61,136	21,447	56,562	34,356	14,124	18,059	39,441
09/30/2018	23,951	54,572	47,574	16,496	48,848	28,344	9,907	14,877	31,858