



Grand Central Partnership
 Pedestrian Count Report
 February 2019



New York
 United States

Pedestrian Counting Report
 January-28-2019 to February-24-2019

Total Pedestrian Counts for Feb-19 (01-28-19 to 02-24-19)

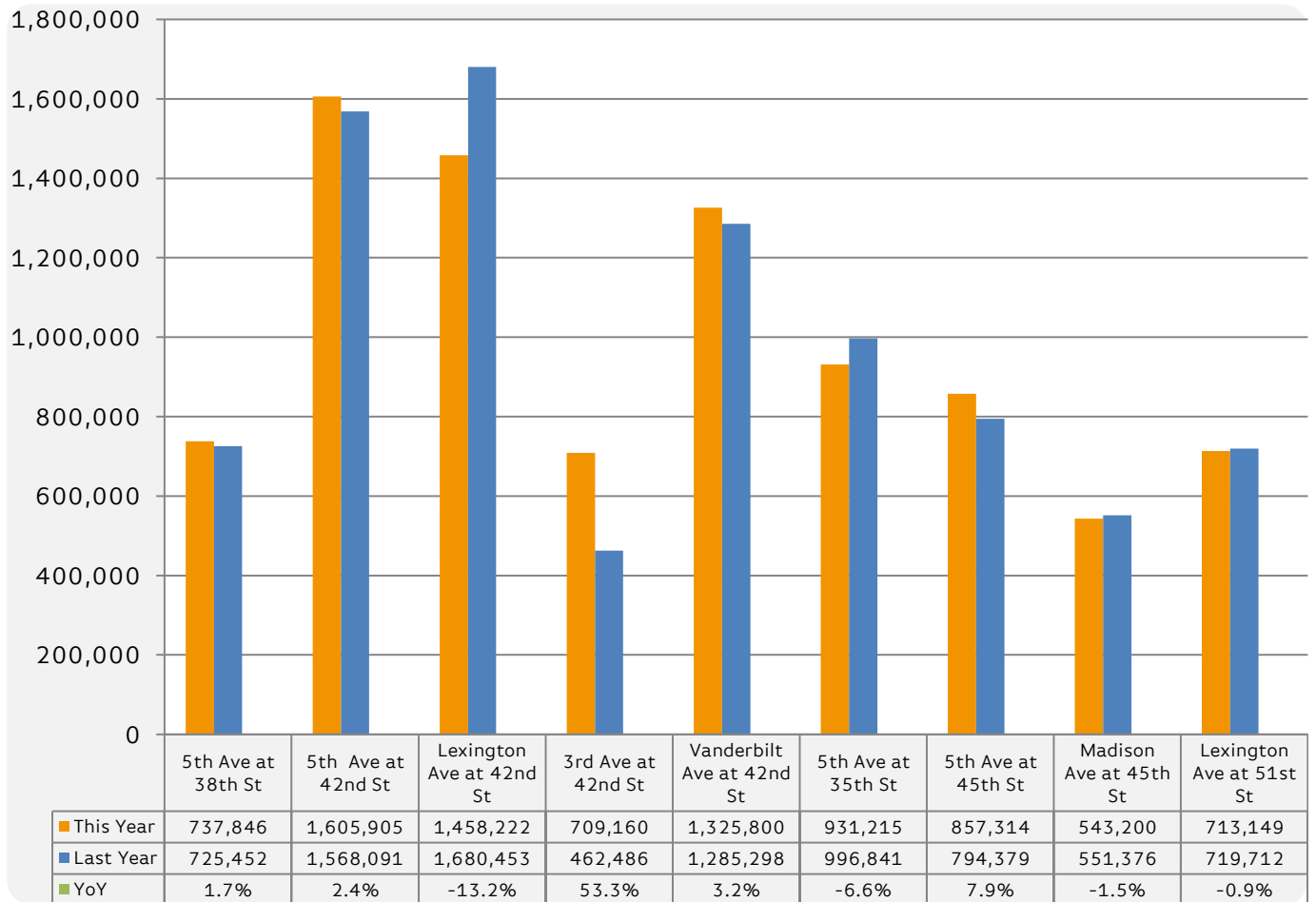

The busiest location during February 2019 was 5th Ave at 42nd St with 1,605,905 pedestrian counts, which is more than three times the monthly visitors to the Grand Canyon National Park

The location with the largest annual percentage change was 3rd Ave at 42nd St with an increase of 53.3%

For more in-depth data, e.g. - number for a particular date/location, please contact the Grand Central Partnership at info@gcpbid.org or by calling (212) 883-2462

Average Pedestrian Counts by Weekday- Feb-19 (01-28-19 to 02-24-19)

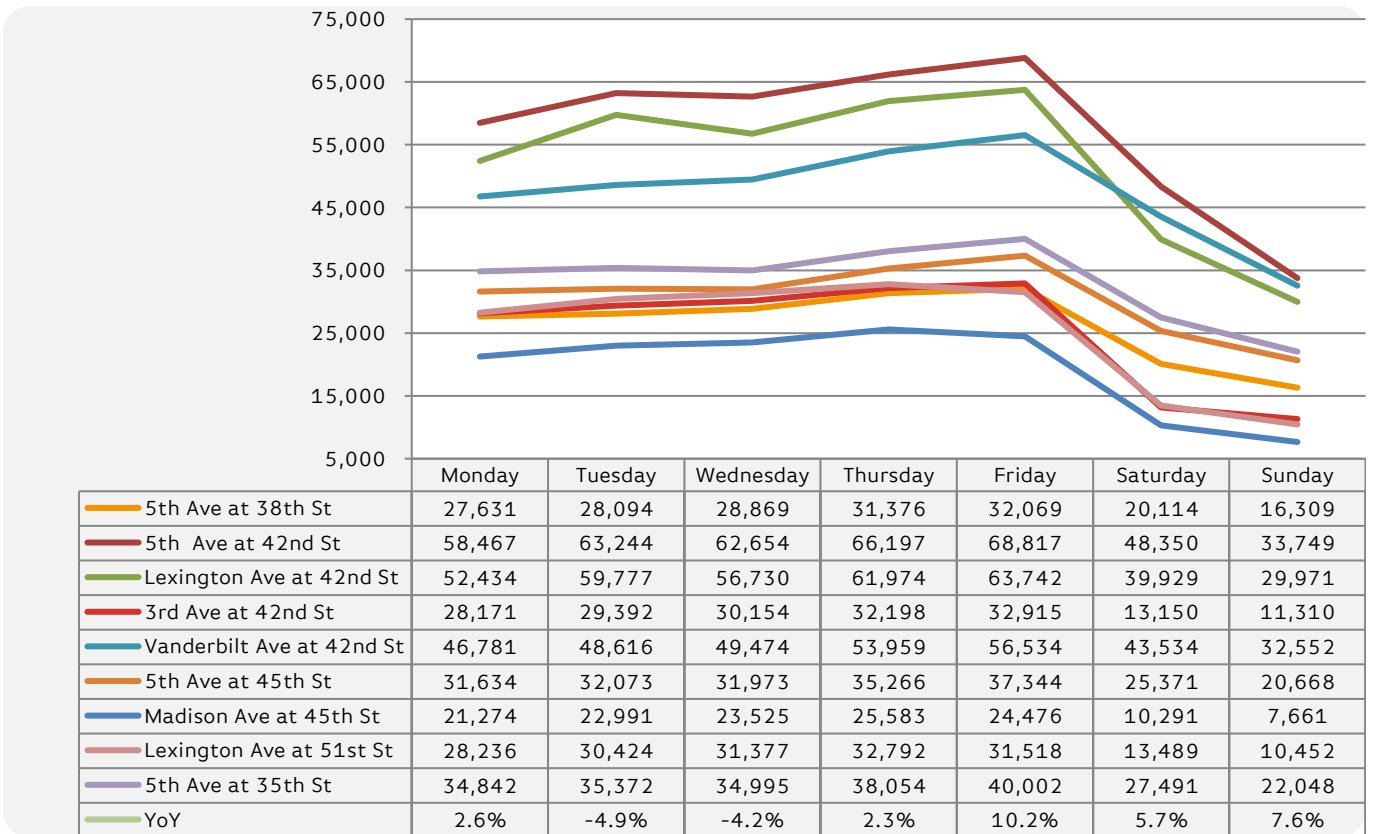

The busiest day this month was Friday throughout most locations. The highest pedestrian count was 68,817 at 5th Ave at 42nd St which is more than two times the weekly visitors to the Griffith Observatory

The day with the largest decrease in annual percentage change was Tuesday with a decrease of -4.9%

Average Pedestrian Counts by Hour- Weekdays (Mon. - Fri.) Feb-19 (01-28-19 to 02-24-19)

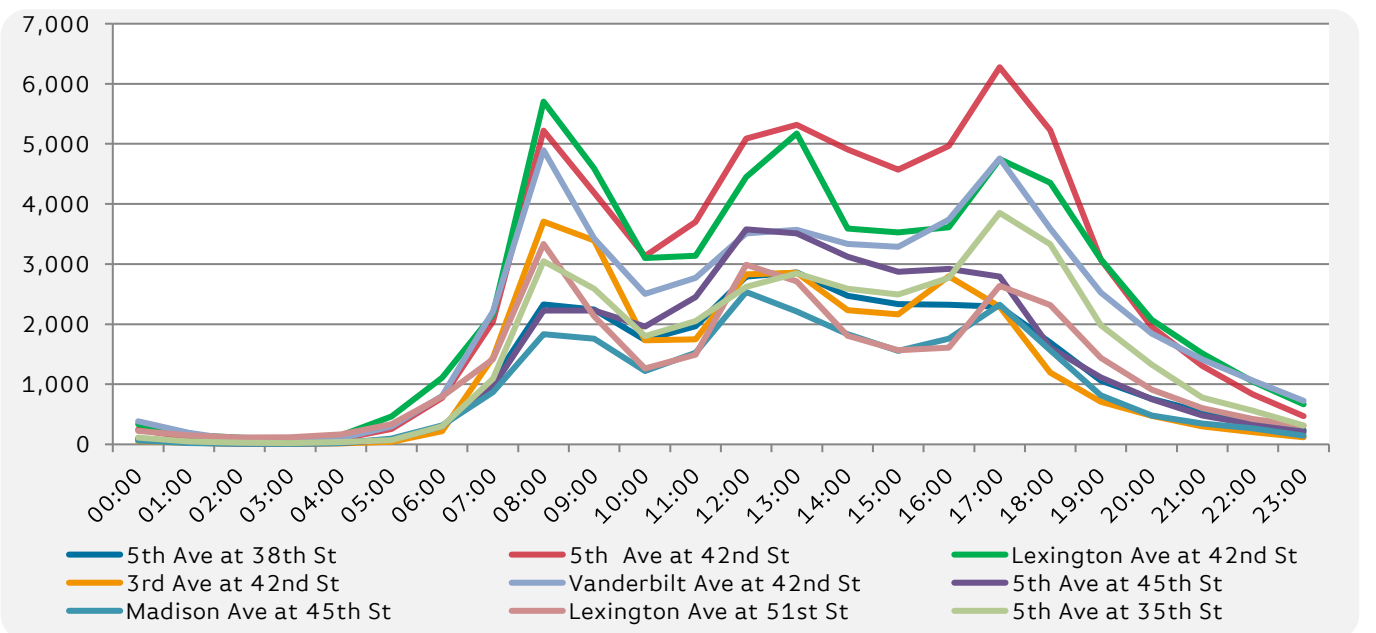

Average Pedestrian Counts by Hour- Weekends (Sat. - Sun.) Feb-19 (01-28-19 to 02-24-19)

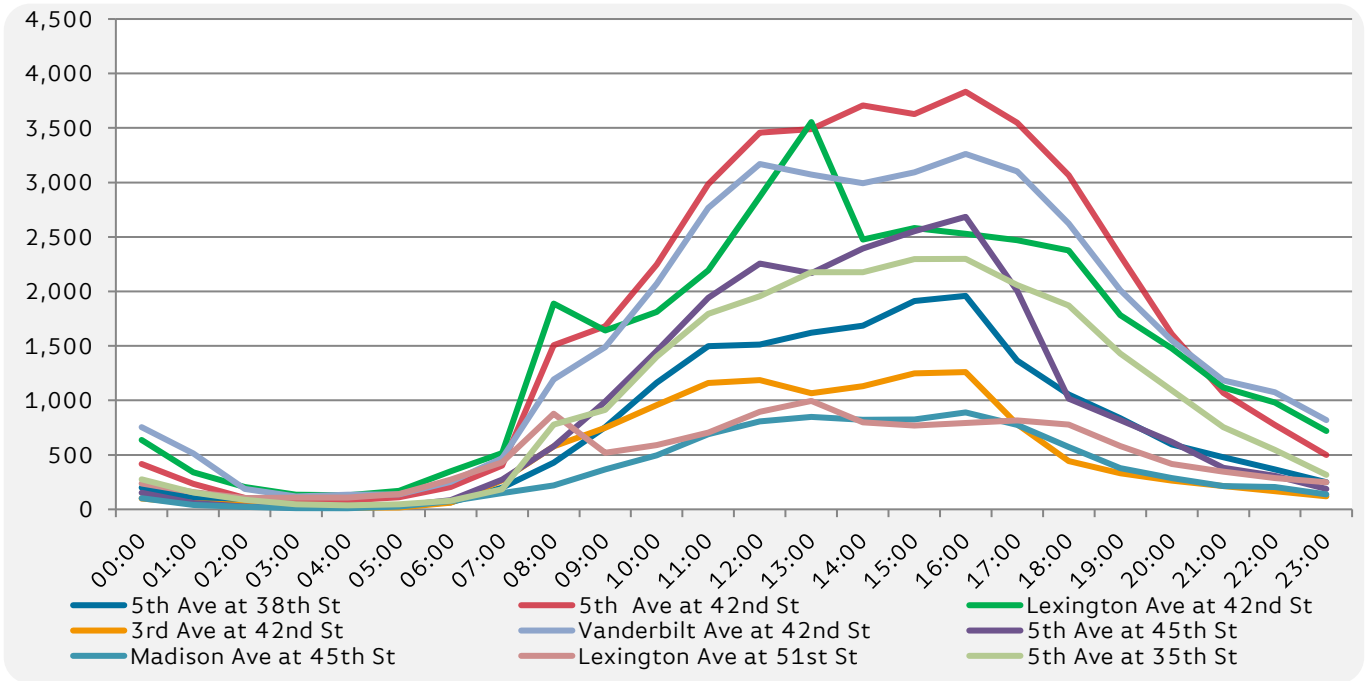

Total Pedestrian Counts by Date- Feb-19 (01-28-19 to 02-24-19)

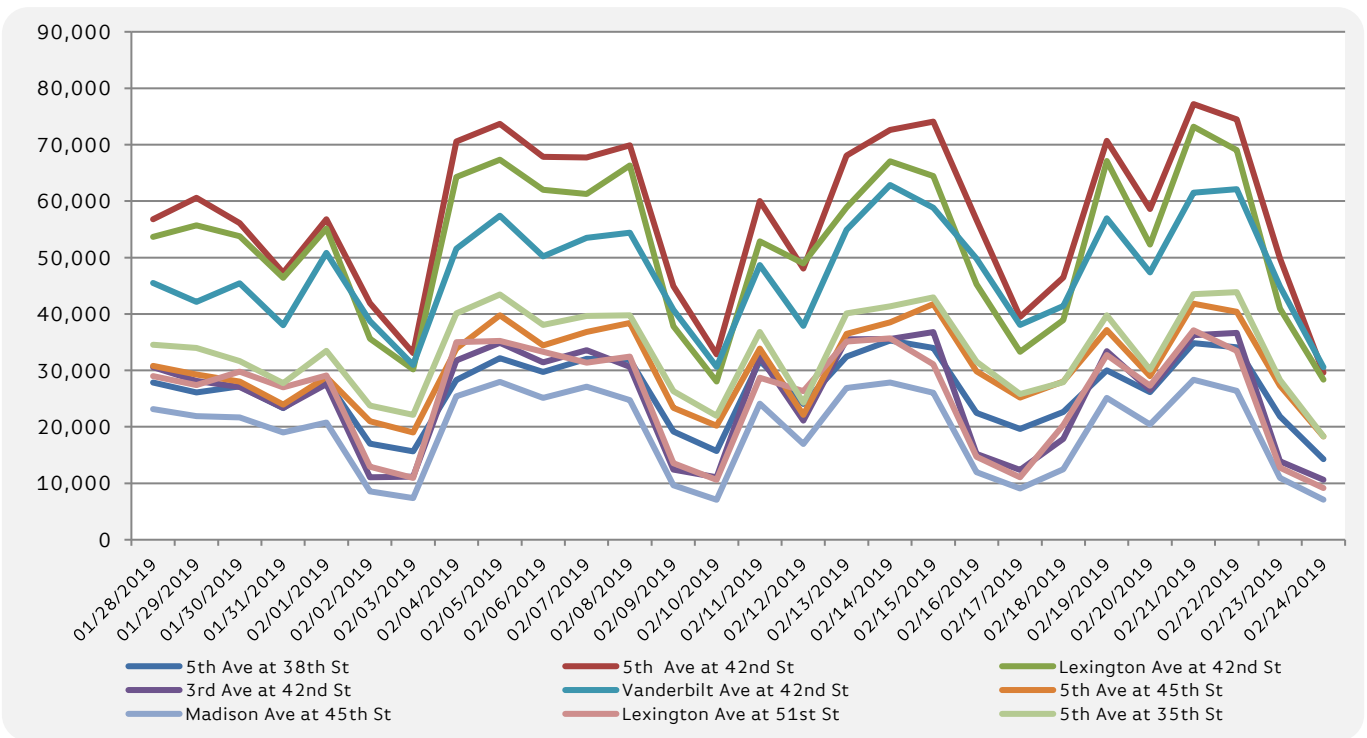

	5th Ave at 38th St	5th Ave at 42nd St	Lexington Ave at 42nd St	3rd Ave at 42nd St	Vanderbilt Ave at 42nd St	5th Ave at 45th St	Madison Ave at 45th St	Lexington Ave at 51st St	5th Ave at 35th St
01/28/2019	27,864	56,790	53,670	30,589	45,480	30,799	23,133	28,962	34,541
01/29/2019	26,086	60,560	55,690	28,147	42,173	29,266	21,903	27,425	33,971
01/30/2019	27,154	56,120	53,764	27,075	45,437	28,035	21,654	29,771	31,635
01/31/2019	23,329	47,301	46,390	23,367	37,998	23,925	18,996	27,003	27,726
02/01/2019	28,280	56,804	55,146	27,565	50,807	28,825	20,753	29,077	33,467
02/02/2019	17,013	41,918	35,622	11,051	38,747	20,980	8,589	12,940	23,779
02/03/2019	15,641	33,087	30,192	11,201	30,959	18,988	7,376	10,969	22,126
02/04/2019	28,289	70,584	64,263	31,741	51,577	33,879	25,397	34,994	40,108
02/05/2019	32,179	73,713	67,349	34,889	57,432	39,794	27,952	35,244	43,435
02/06/2019	29,701	67,825	61,975	31,431	50,201	34,411	25,145	33,313	38,074
02/07/2019	32,067	67,711	61,272	33,605	53,491	36,822	27,114	31,369	39,629
02/08/2019	31,892	69,907	66,339	30,631	54,380	38,425	24,739	32,423	39,740
02/09/2019	19,159	44,949	37,855	12,416	40,737	23,354	9,654	13,554	26,334
02/10/2019	15,715	32,834	28,036	11,061	30,621	20,212	7,080	10,609	21,965
02/11/2019	31,715	60,012	52,892	32,470	48,657	33,851	24,100	28,694	36,805
02/12/2019	24,082	48,035	48,962	21,116	37,889	22,101	16,970	26,301	24,302
02/13/2019	32,463	68,073	58,870	35,538	54,911	36,468	26,866	35,113	40,135
02/14/2019	35,297	72,584	67,047	35,544	62,854	38,500	27,878	35,684	41,369
02/15/2019	33,994	74,086	64,432	36,793	58,835	41,727	26,015	31,076	42,930
02/16/2019	22,455	56,673	45,276	15,224	49,780	29,864	11,976	14,717	31,540
02/17/2019	19,608	39,470	33,299	12,347	38,067	25,176	9,072	11,069	25,787
02/18/2019	22,655	46,482	38,909	17,884	41,411	28,005	12,464	20,294	27,914
02/19/2019	30,030	70,666	67,106	33,417	56,970	37,131	25,140	32,724	39,781
02/20/2019	26,159	58,596	52,311	26,570	47,348	28,979	20,433	27,312	30,134
02/21/2019	34,809	77,192	73,186	36,277	61,492	41,817	28,344	37,111	43,492
02/22/2019	34,111	74,472	69,050	36,672	62,114	40,398	26,396	33,496	43,872
02/23/2019	21,827	49,858	40,961	13,910	44,870	27,286	10,946	12,744	28,311
02/24/2019	14,272	29,603	28,358	10,629	30,562	18,296	7,115	9,161	18,313